

Smart Mail Faculty Report

Last Modified: 11/16/2015

1. Most of my focus at UCSF is: (should total 100%)

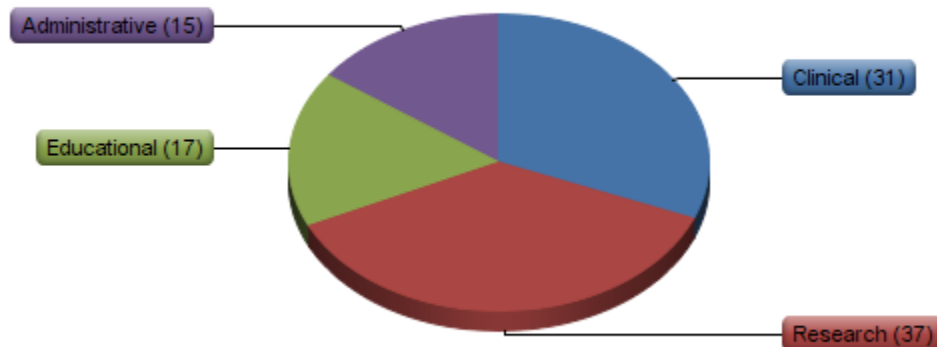

#	Answer	Average Value
1	Clinical	31
2	Research	37
3	Educational	17
4	Administrative	15

2. I consider myself:

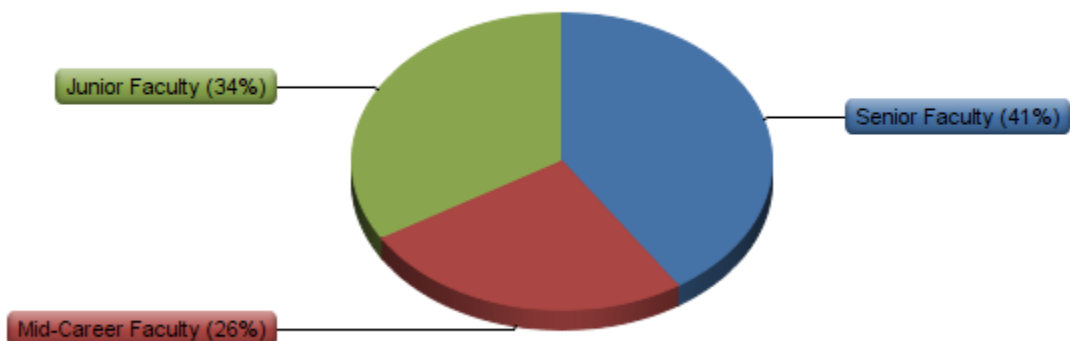

3. . . .and work within the:

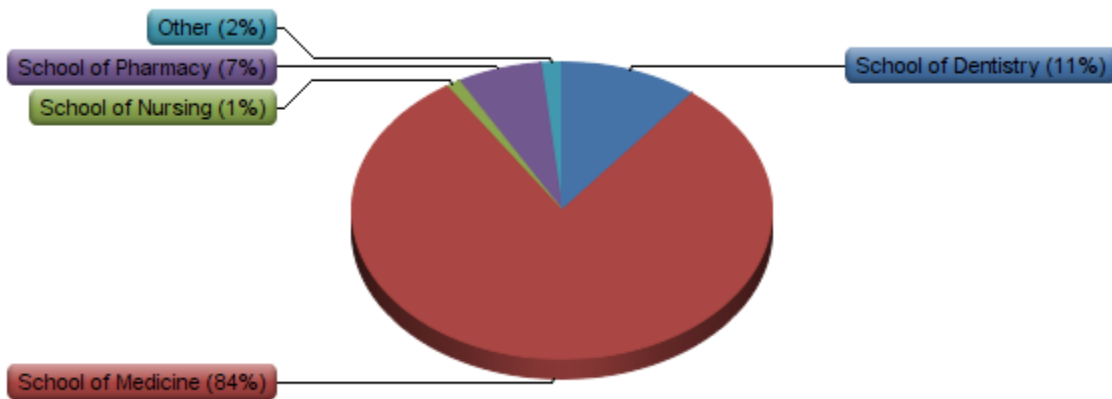

#	Answer	Response	%
1	School of Dentistry	39	11%
2	School of Medicine	295	84%
3	School of Nursing	4	1%
4	School of Pharmacy	24	7%
5	Other	6	2%

4. My biggest problem with broadcast email generated from within UCSF is that

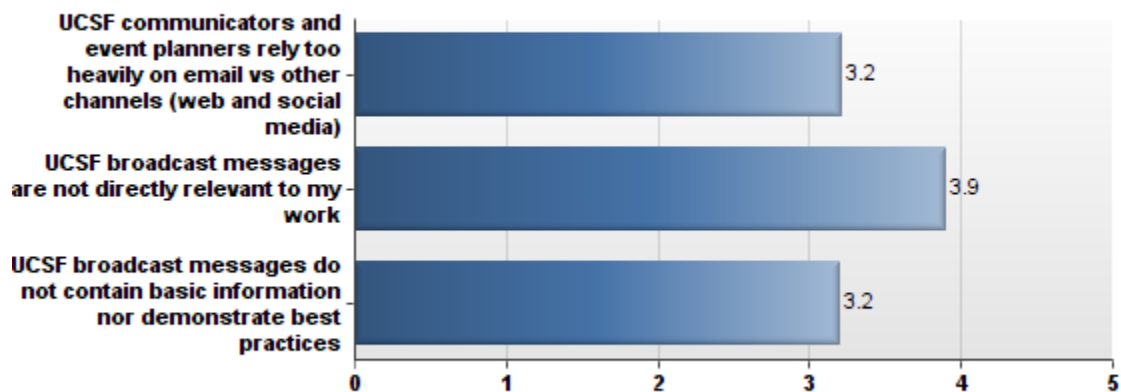

5. How many hours per week would you estimate you spend sorting through and processing non-essential UCSF email?

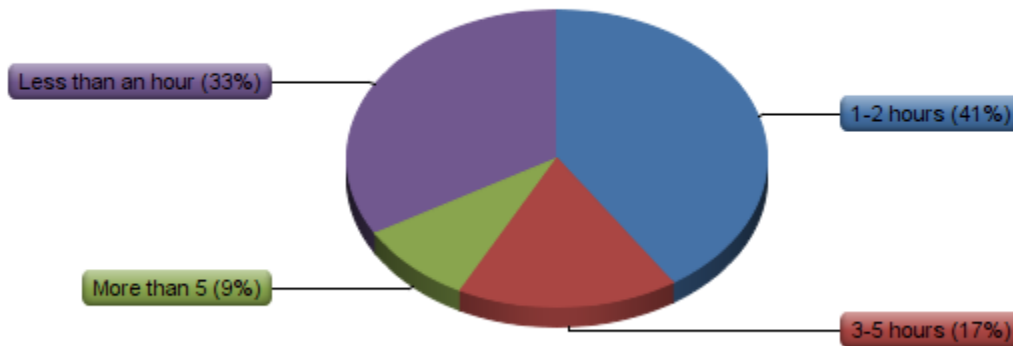

6. Is the volume of non-essential email a problem at UCSF? (drag slider with scale: 0 = not a problem, 5 = no opinion, 10 = major problem)

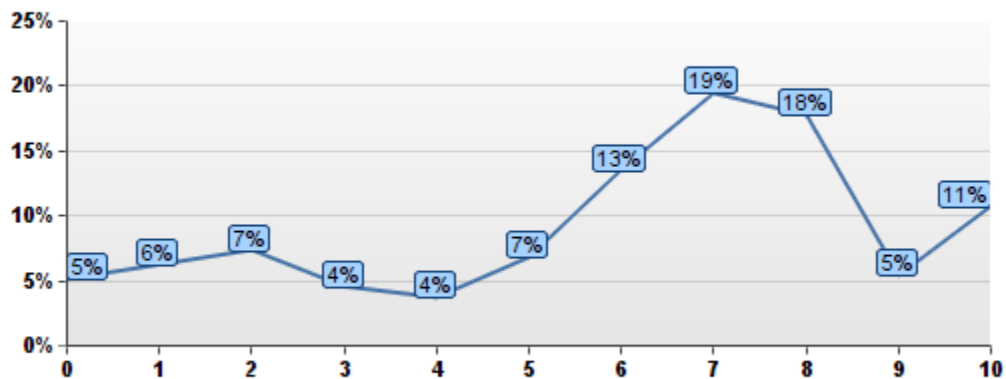

7. Do you worry that important information is lost in your inbox? (left: "Yes, I have missed important information because of non-essential email volume"; right: "No, I am able to filter and identify important information")

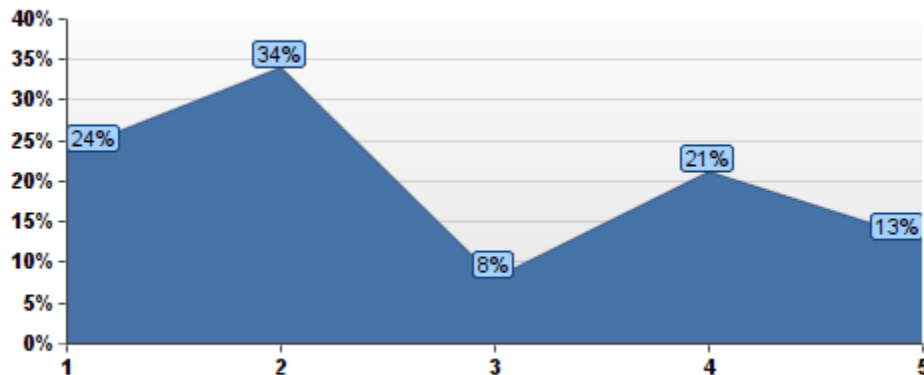

8. I would be willing to take the following steps to be informed about UCSF broadcast information (drag and drop the responses to the appropriate box; it's OK to select only a few; mobile users advised to start with the "I'd doubt I would do this" box)

	Yes, I'd be willing to do this	I might do this	I'd doubt I would do this
N=355			
Customize my profile on UCSF Profiles to receive news related to my keywords	137	116	56
Sign up for a weekly digest by email	110	100	45
Take short online training modules to help me process email	78	51	103
Check the UCSF internal home page for news	67	100	113
Visit the UCSF Calendar of Events	67	123	106
Use the UCSF home page to filter news by mission area	62	91	136
Use the UCSF news filter to view news by name, date or topic	55	113	109
Check the UCSF external home page for news	52	91	153
Filter the UCSF Calendar of Events	52	120	105
Follow UCSF Twitter accounts	29	50	230
Follow UCSF Facebook accounts	26	31	250
Participate in Chatter groups pertaining to my interests	22	51	232